VISIT…

LANZAROTE Caliente.COM

# My Own Worst Enemy

**Idina Menzel and Glen Ballard**
**Transcribed by Kelly Thomas**

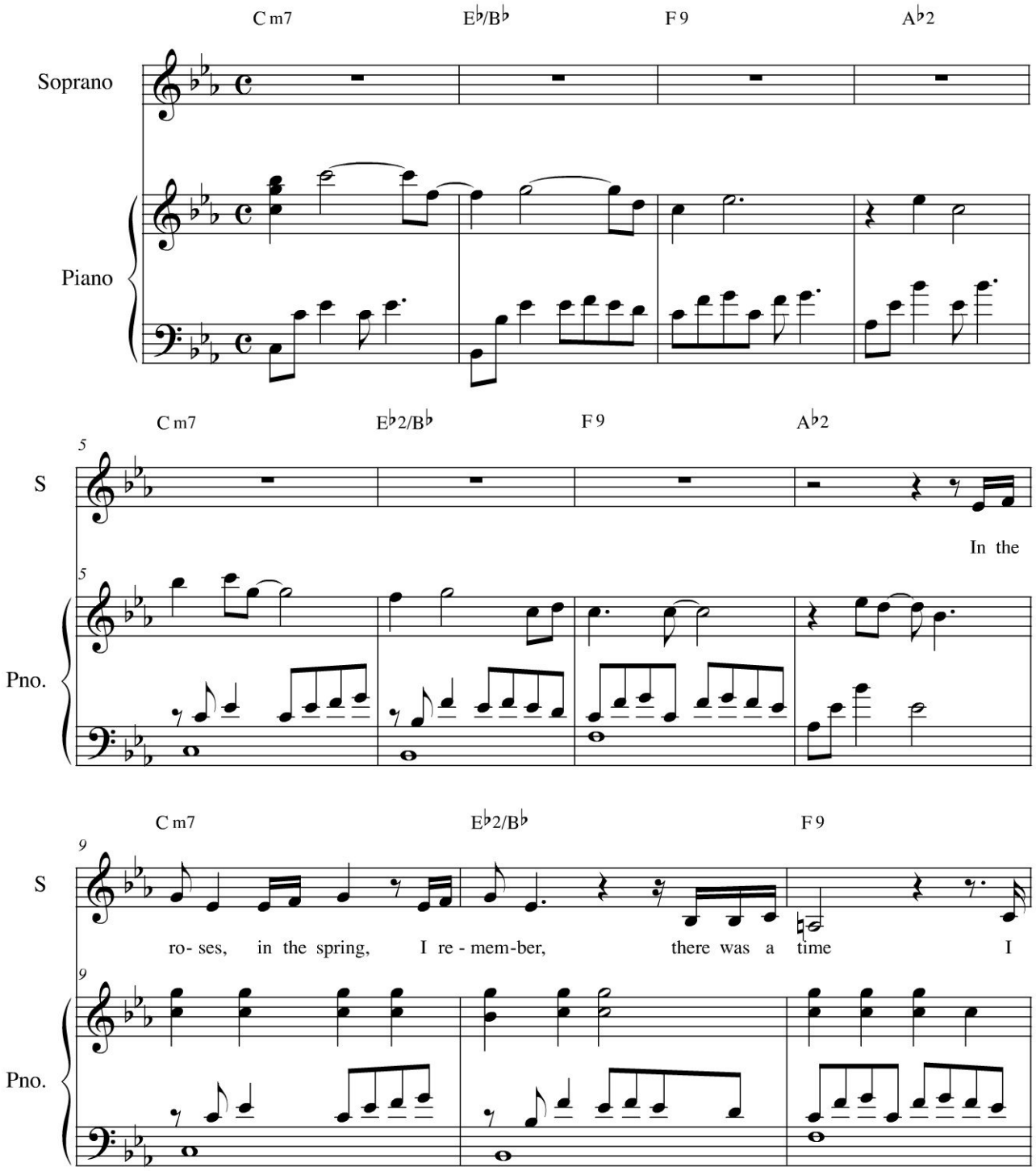


© Warner Bros. 2008

# My Own Worst Enemy

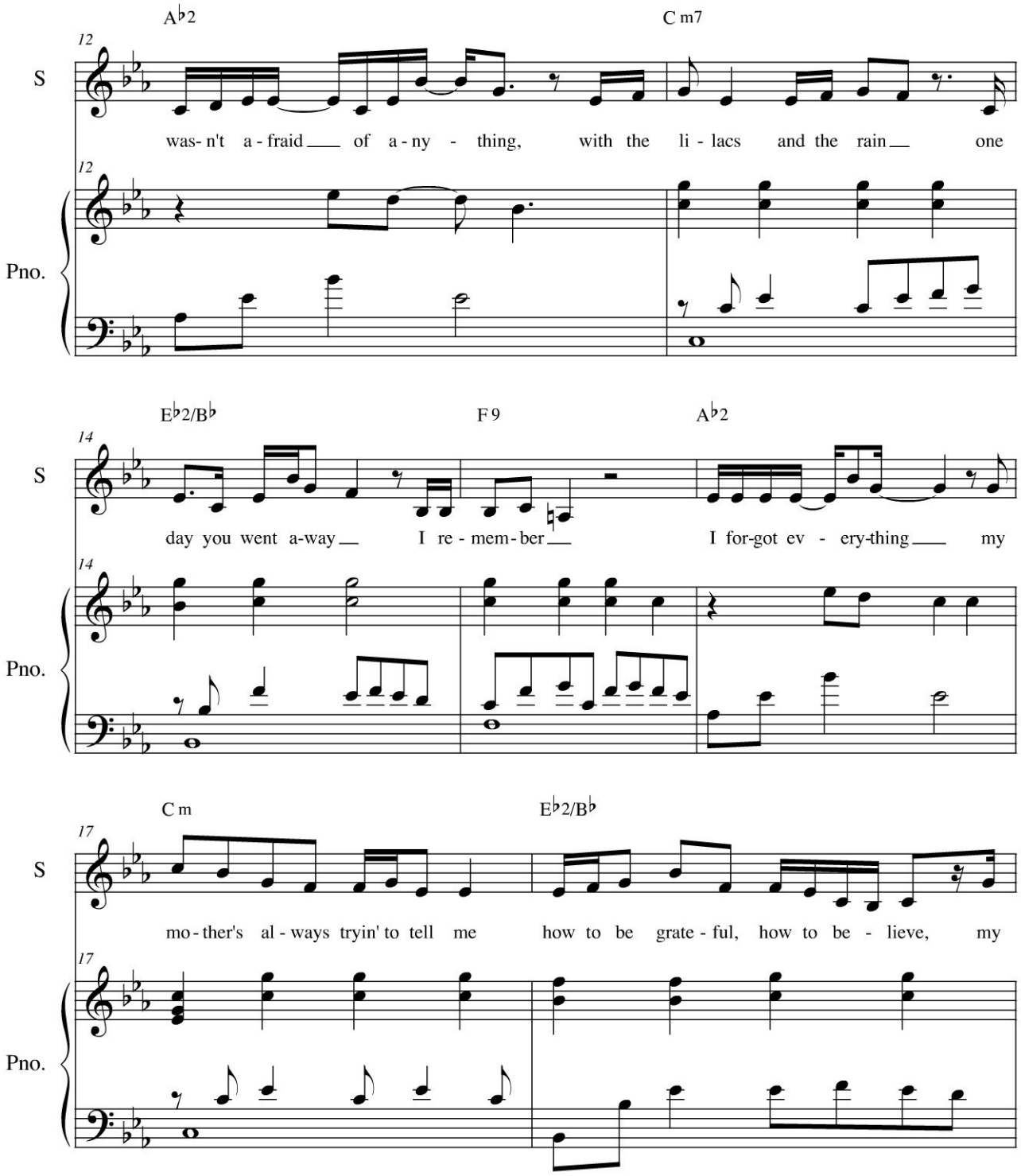

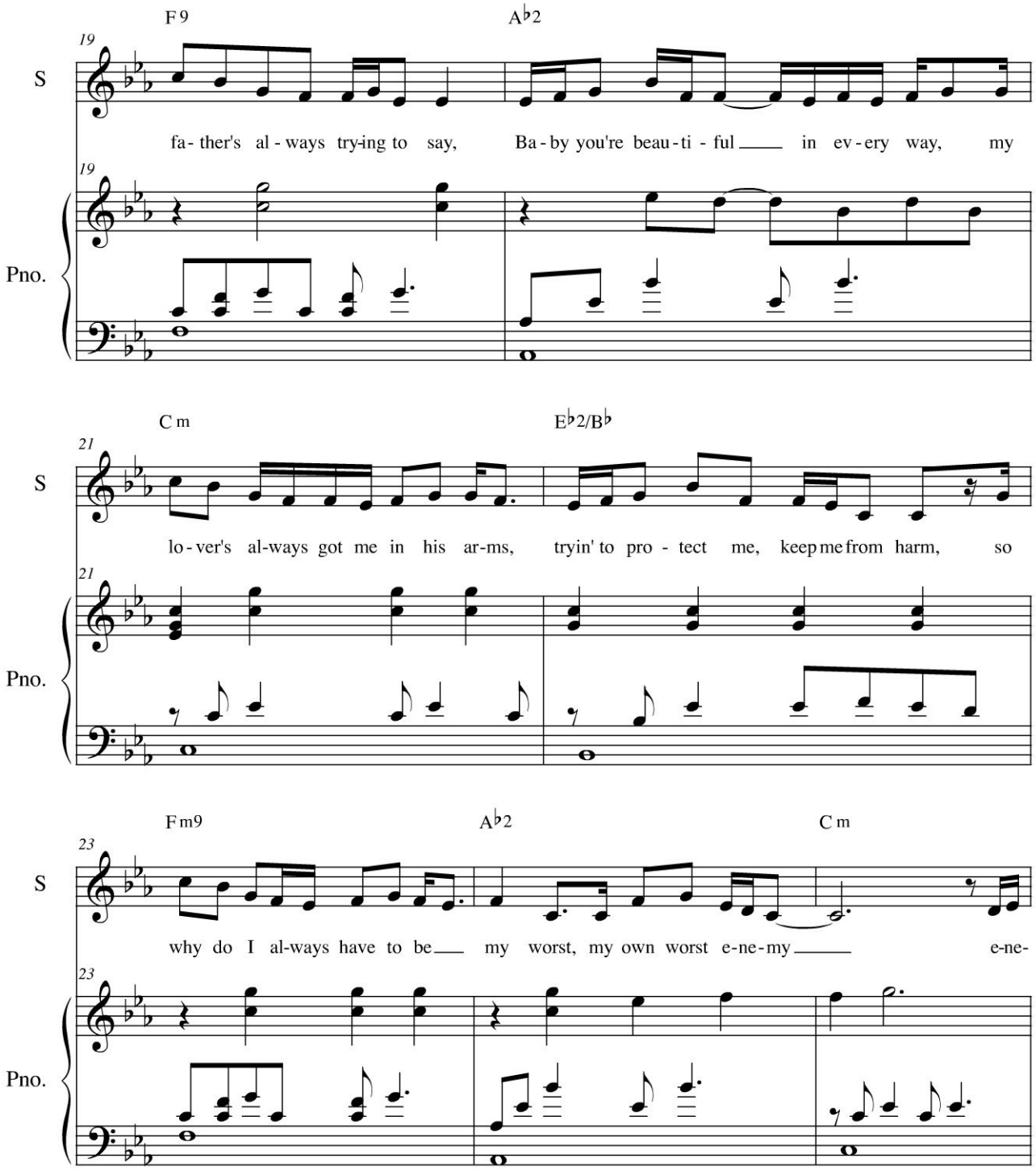
F9
A♭2
19
S
fa- ther's al - ways try-ing to say, Ba - by you're beau - ti - ful in ev - ery way, my
Pno.
C m
E♭2/B♭
21
S
lo - ver's al-ways got me in his ar-ms, tryin' to pro - tect me, keep me from harm, so
Pno.
F m9
A♭2
C m
23
S
why do I al-ways have to be my worst, my own worst e-ne-my e-ne-
Pno.

# My Own Worst Enemy

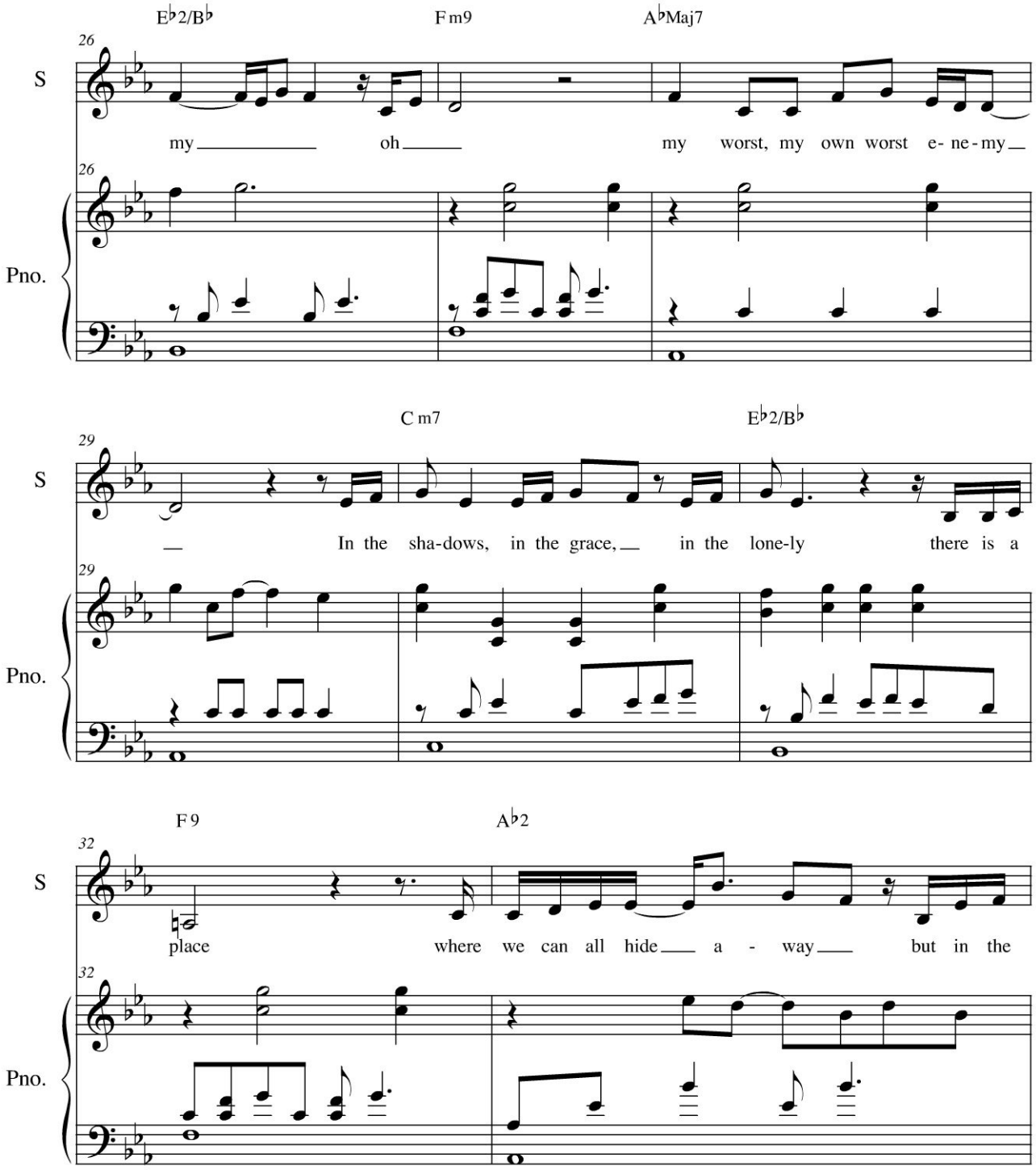

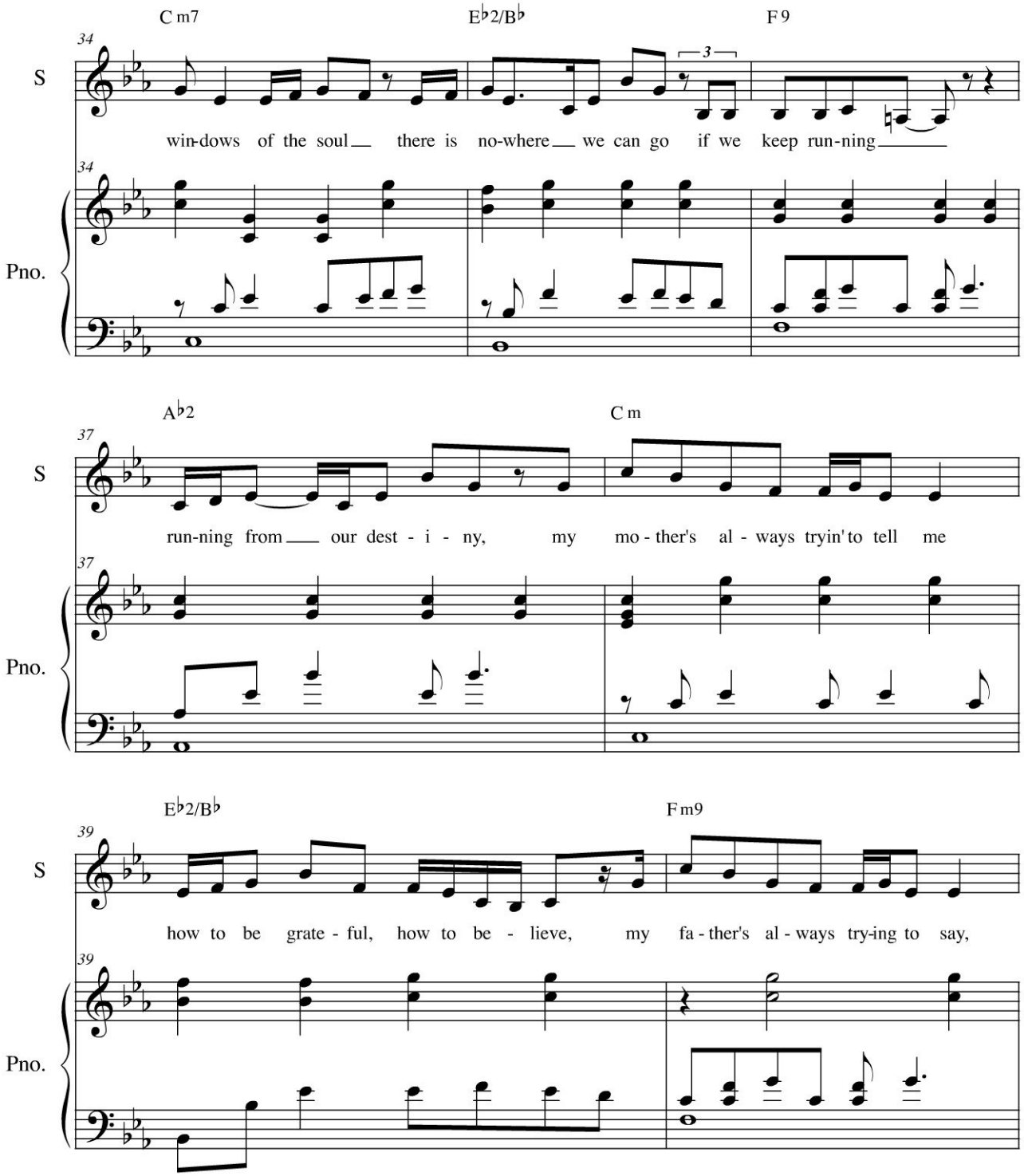
C m7
E♭2/B♭
F 9
34
S
win-dows of the soul there is no-where we can go if we keep run-ning
Pno.
A♭2
C m
37
S
run-ning from our dest - i - ny, my mo - ther's al - ways tryin' to tell me
Pno.
E♭2/B♭
F m9
39
S
how to be grate - ful, how to be - lieve, my fa - ther's al - ways try-ing to say,
Pno.

# My Own Worst Enemy

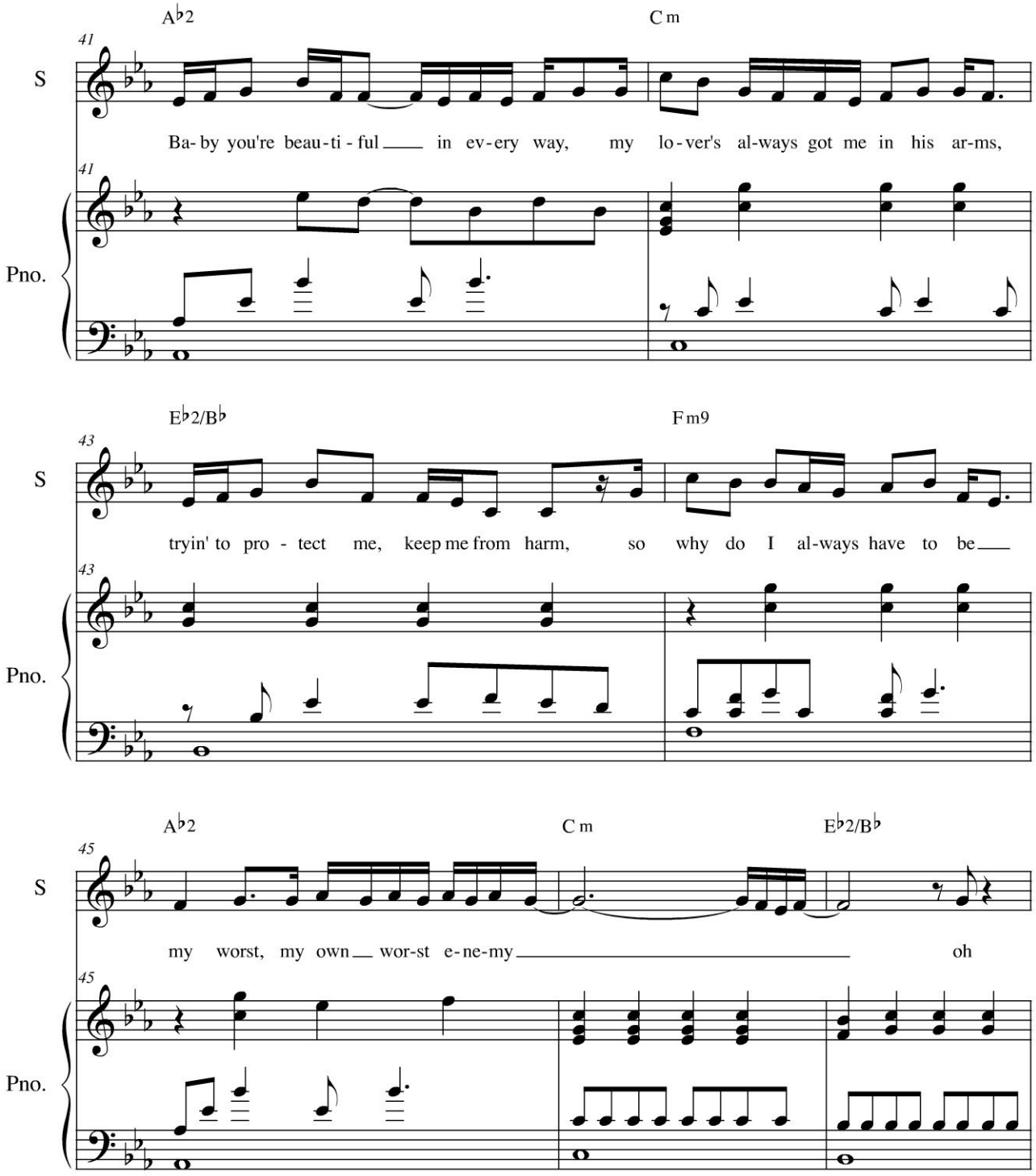

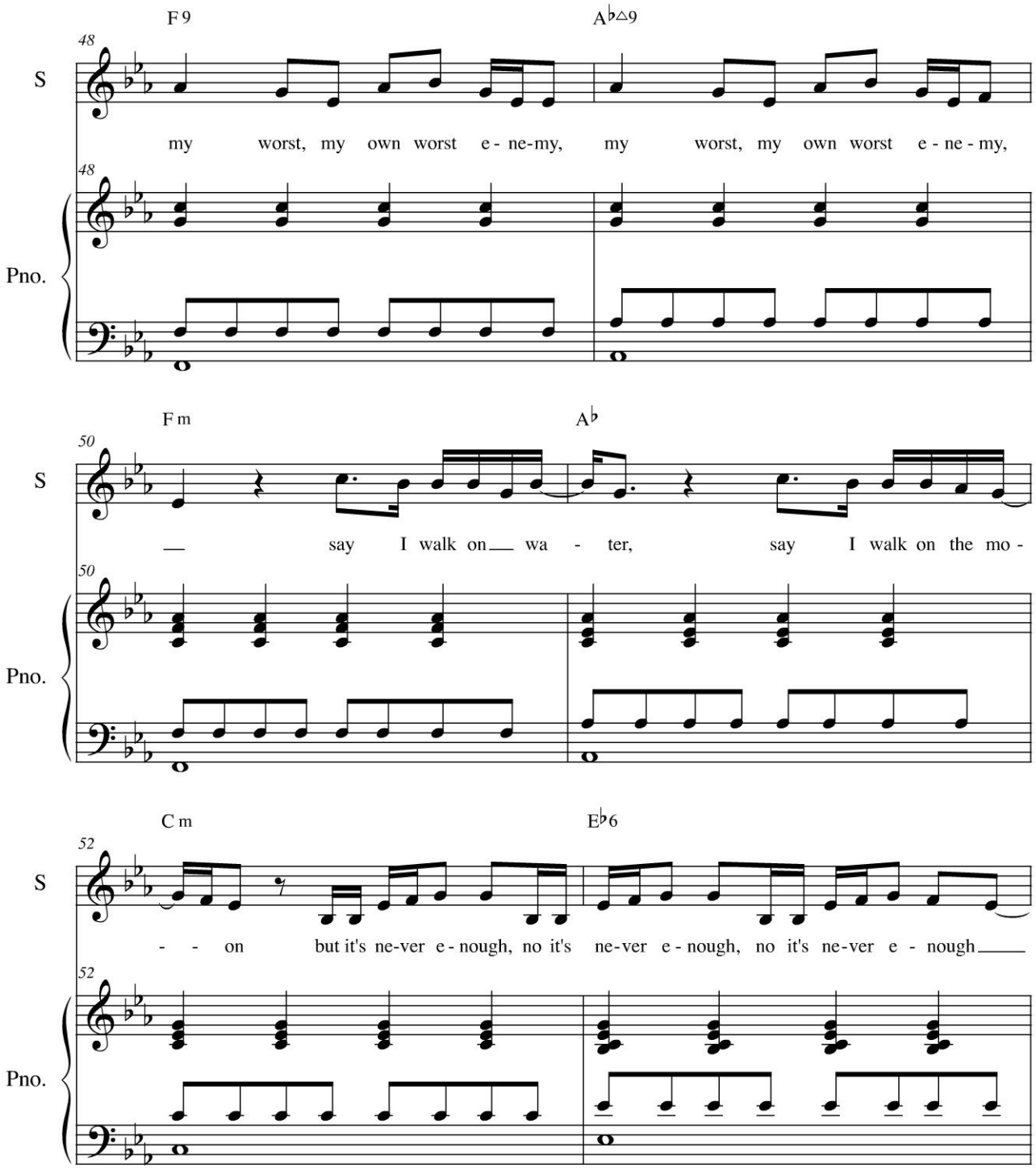
F 9
A♭△9
48
S
my worst, my own worst e - ne-my, my worst, my own worst e - ne - my,
Pno.
F m
A♭
50
S
— say I walk on — wa - ter, say I walk on the mo -
Pno.
C m
E♭6
52
S
- - on but it's ne-ver e - nough, no it's ne-ver e - nough, no it's ne-ver e - nough
Pno.

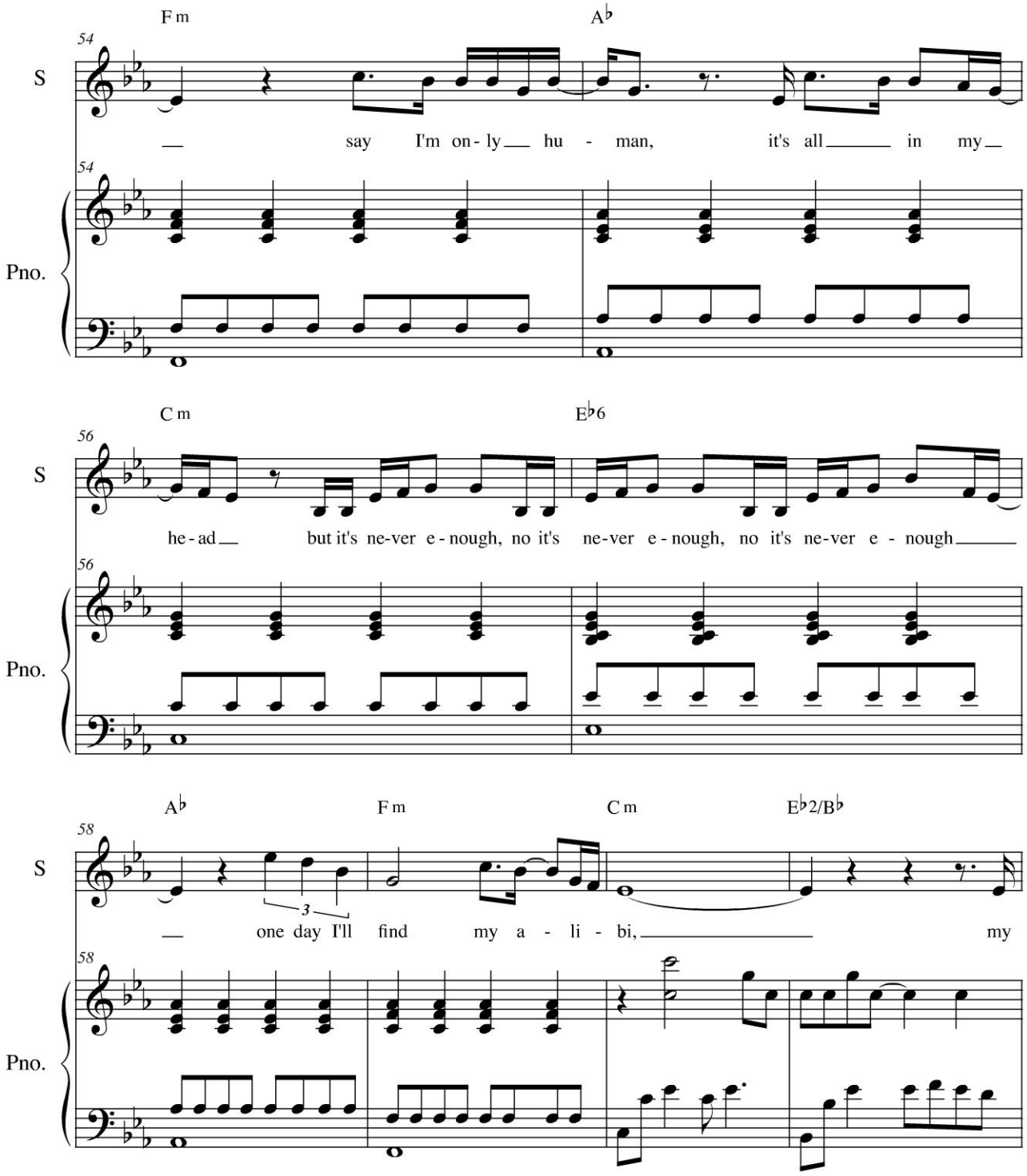
F m
A♭
54
S
Pno.
— say I'm on - ly — hu - man, it's all — in my —
C m
E♭6
56
he - ad — but it's ne-ver e - nough, no it's ne-ver e - nough, no it's ne-ver e - nough —
A♭
F m
C m
E♭2/B♭
58
3
— one day I'll find my a - li - bi, — my

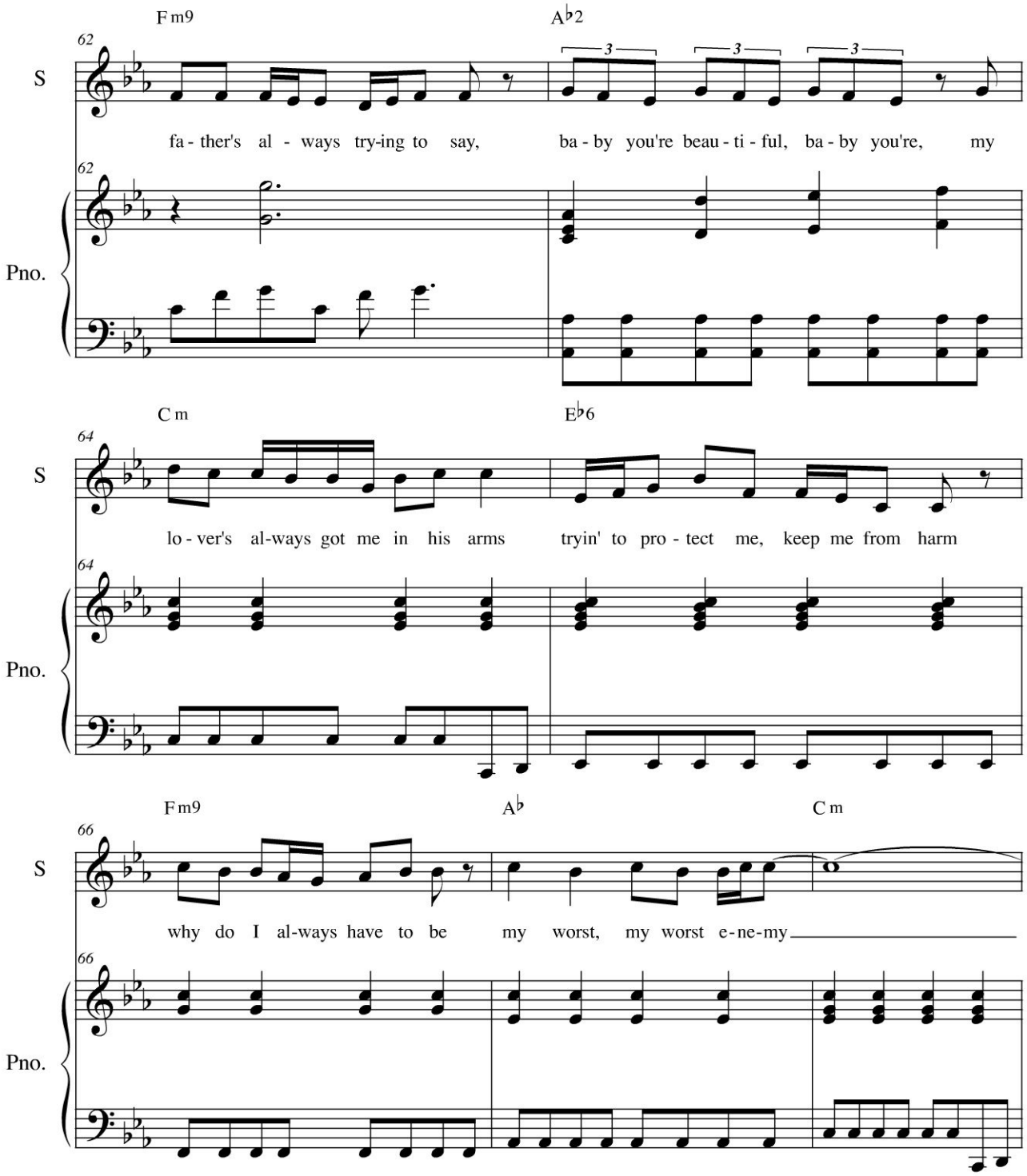
F m9
A♭2
62
S
fa - ther's al - ways try-ing to say, ba - by you're beau - ti - ful, ba - by you're, my
Pno.
C m
E♭6
64
lo - ver's al-ways got me in his arms tryin' to pro - tect me, keep me from harm
F m9
A♭
C m
66
why do I al-ways have to be my worst, my worst e-ne-my

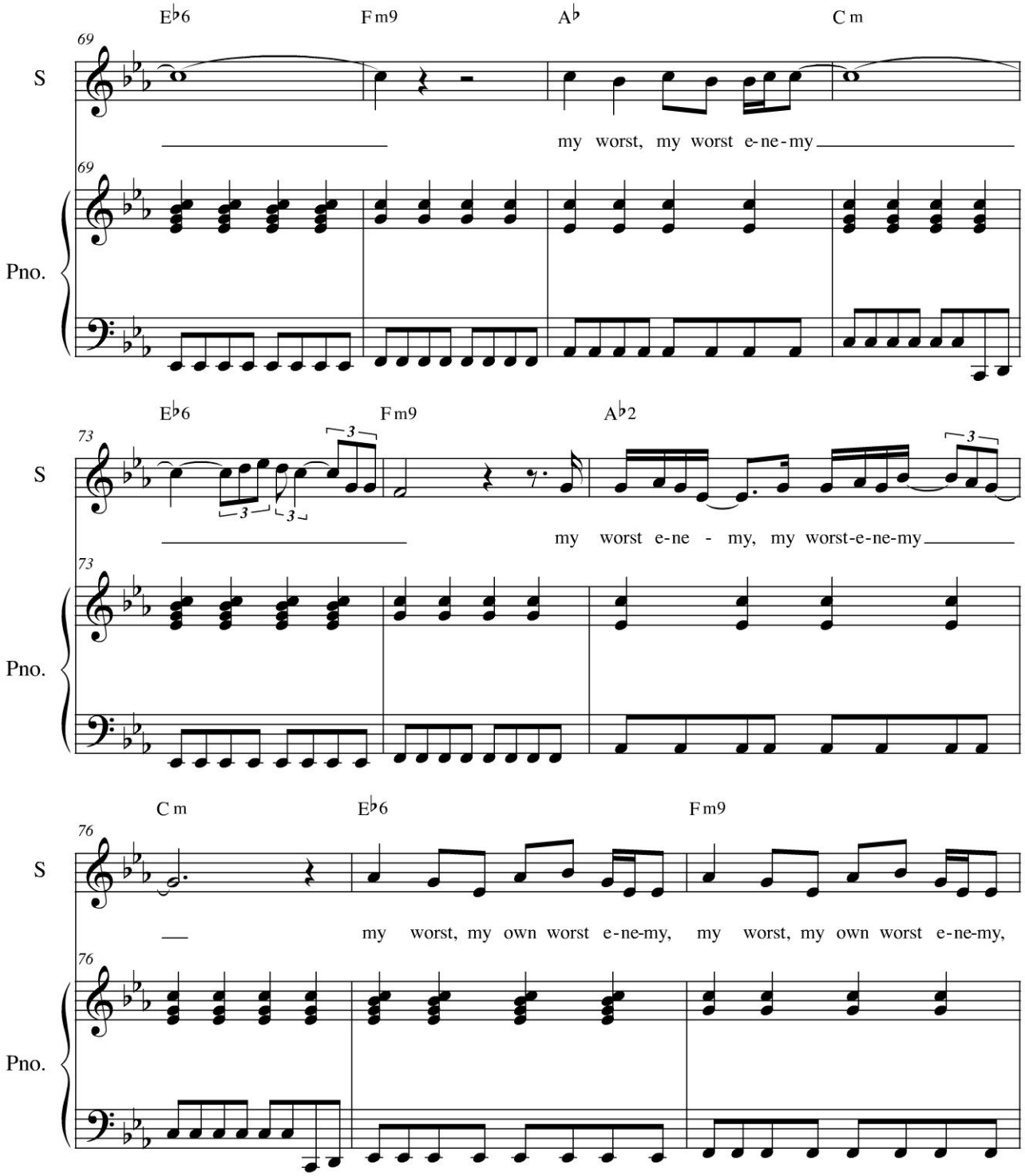
E♭6
Fm9
A♭
Cm
69
S
my worst, my worst e-ne-my
Pno.
E♭6
Fm9
A♭2
73
my worst e-ne - my, my worst-e-ne-my
Cm
E♭6
Fm9
76
my worst, my own worst e-ne-my, my worst, my own worst e-ne-my,

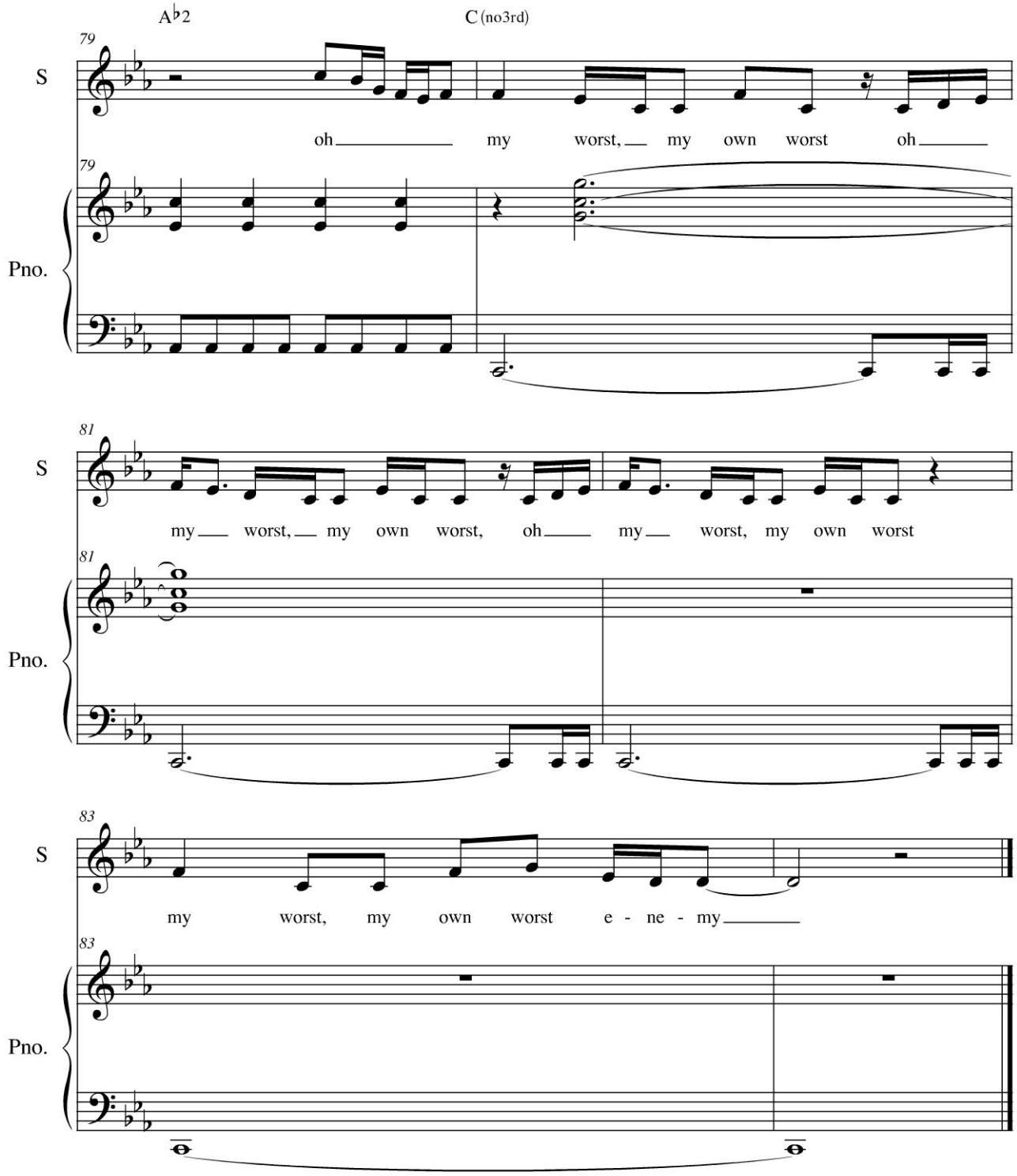
A♭2
C (no3rd)
79
S
oh my worst, my own worst oh
Pno.
81
my worst, my own worst, oh my worst, my own worst
83
my worst, my own worst e - ne - my